

Telomere Report

Jon Doe

Date Collected: 8/11/2016

SAMPLE

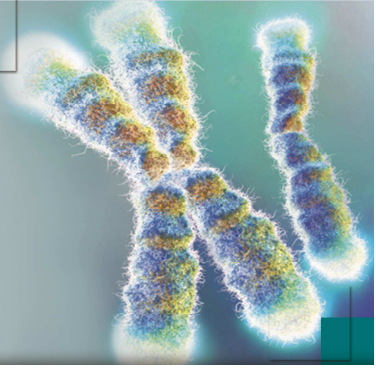

Telomere Testing

Account Number:

Patient: Doe, Jon

Accession Number:

Gender: M

Requisition Number:

DOB: 1/11/1978

Date Received: 8/12/2016

Date Reported: 8/18/2016

Telomere Test Results

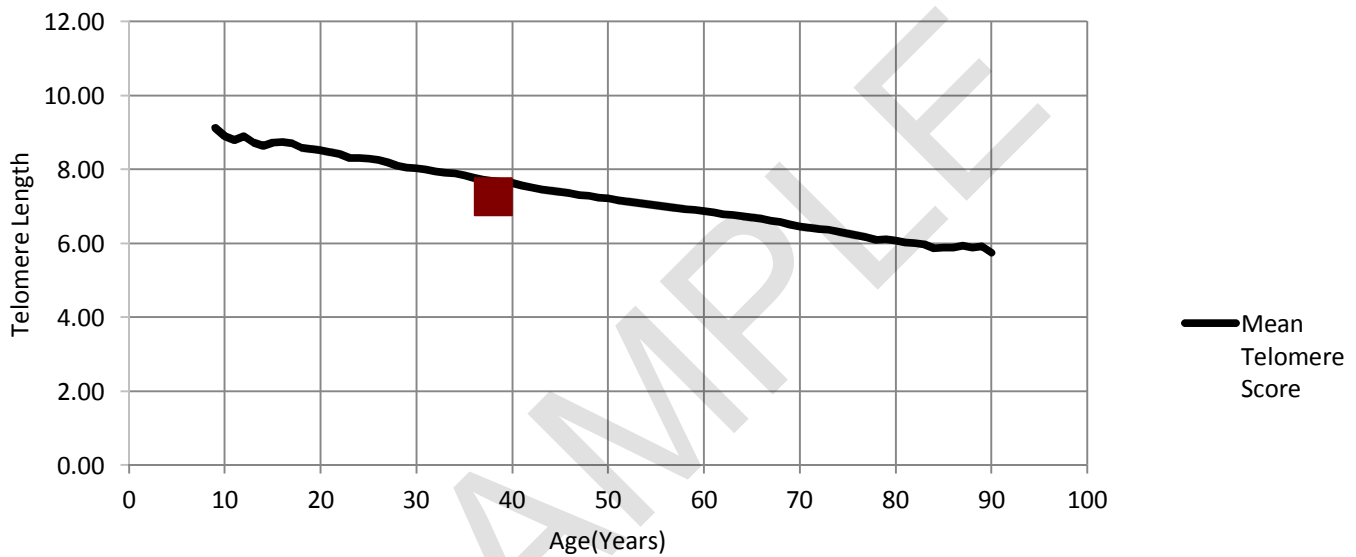

Patient Telomere Score: 7.27

Percentile relative to patient age and population: 38%

The Patient Telomere Score is a calculation of the patient telomere length derived from nucleated white blood cells obtained from whole blood. This result is graphed relative to the average telomere length of a sample population in the same age range. The higher the telomere score, the "younger" the cells.

A Patient Telomere Score that is above the black line (green box) is an above average Telomere score.

A Patient Telomere Score that is below the black line (red box) is a below average Telomere score.

If patient age was not provided, a horizontal red/green line will be shown which represents the patient Telomere score across all age groups.